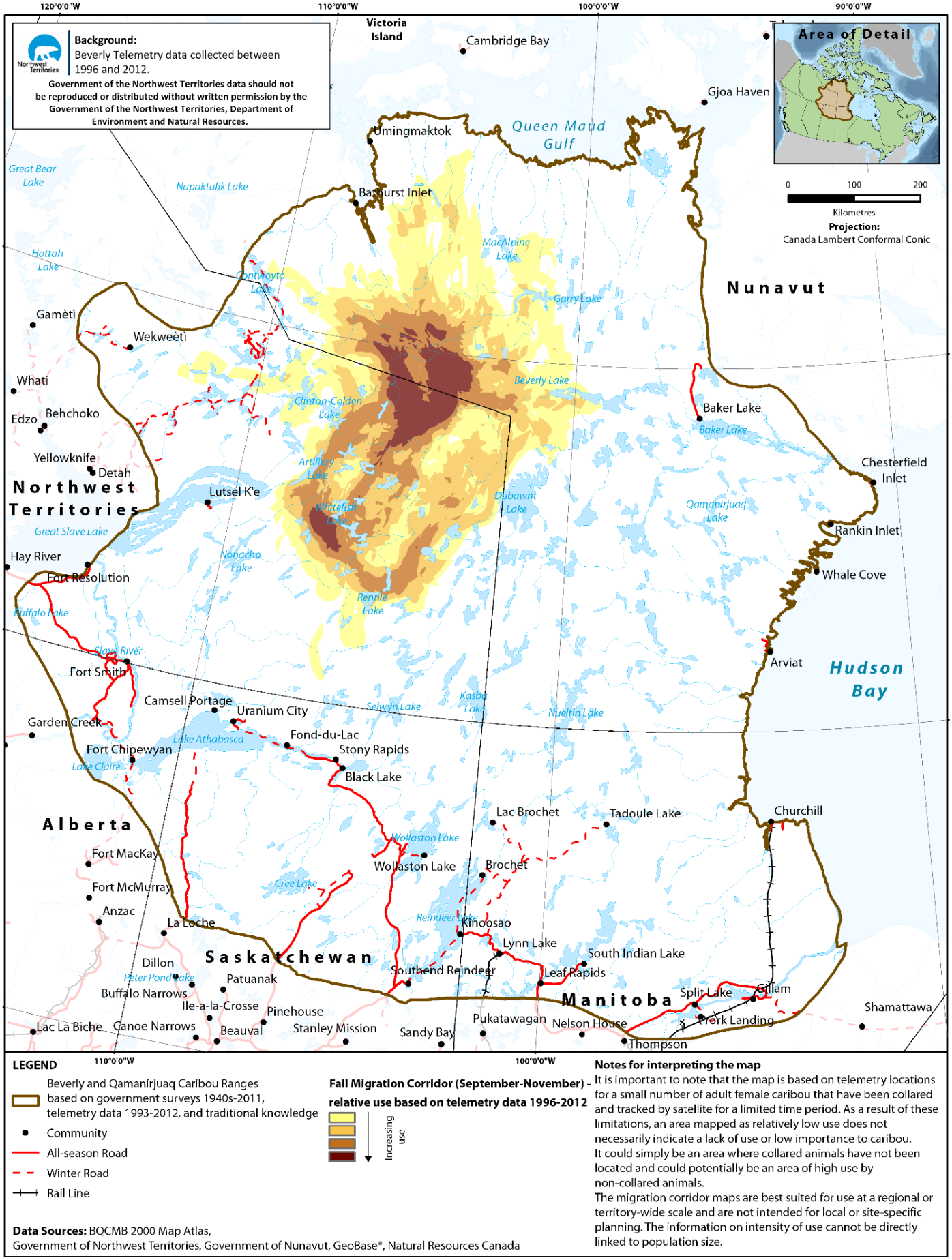


**Beverly caribou fall migration range based on telemetry of collared cows (1996-2012).**